

## CULL CANYON REGIONAL RECREATION AREA

in Castro Valley is a popular swimming spot only a short drive north from I-580 on Cull Canyon Road. Its swim complex has an award-winning design.

**SWIMMING** Water is pumped into Cull Canyon's 1.5-acre lagoon from an adjacent reservoir, ensuring a consistent water level for swimming.

The swim complex, including bathhouse, snack bar and lifeguard service, is open during the warm weather season. It is ideal for families with small children, who will enjoy splashing in the shallows and playing on the white, sandy beach. Three large reservable picnic areas are located near the swim complex.

**FISHING** Bass, catfish and sunfish may be caught in a 19-acre reservoir. A California fishing license and an EBRPD fishing access permit are required for anglers aged 16 years and older. The one-day permit may be purchased at the concession stand during its open hours.

**PICNICKING** Picnic sites with tables and barbecue units are available on a first-come, first-served basis. Reservable sites are available. There is a fee. Call (510) 636-1684 for information.

**CHABOT-TO-GARIN TRAIL** The first segment of this hiking/equestrian trail (approximately 8.5 miles) is complete between Anthony Chabot Regional Park, through Cull Canyon and Don Castro Regional Recreation Areas, and into Five Canyons Regional Open Space. Trail users should be aware of the following restrictions:

- A section of this trail crosses private property. Please abide by the following rules when in this area: All users shall stay on the trail; do not approach or harass livestock; bicycles, dogs, fires and firearms are not permitted. Violators may be cited.
- EBMUD rules and regulations apply to the portion of the trail that crosses EBMUD land. An EBMUD hiking permit is required: call (510) 287-0469. Bicycles, dogs, fires, firearms, swimming and fishing are not permitted.

If you would like this information in an alternative format, please contact the EBRPD Public Affairs Department at (510) 544-2200, fax (510) 635-3478, TDD (510) 633-0460, or [info@ebparks.org](mailto:info@ebparks.org).

### FEES

There is a fee for entry to the swimming complex. Volleyball and horseshoe equipment may be rented for a fee; a deposit is required.

POLICE, FIRE, MEDICAL EMERGENCY ..... **9-1-1**  
PARK OFFICE ..... (510) 537-2240  
EBRPD HEADQUARTERS..... (510) 562-PARK  
PICNIC RESERVATIONS.....(510) 636-1684  
WEB SITE ..... [www.ebparks.org](http://www.ebparks.org)

## PARKLAND RULES

Welcome to your Regional Parklands. Help protect park resources and ensure an enjoyable visit for everyone by complying with these rules and any posted regulations. The Park District's Ordinance 38, which is summarized below, lists specific rules for use and protection of Regional Parklands. Violators will be subject to citation or arrest. For further information, ask a Park Ranger, Police Officer, Volunteer Trail Patrol member, or telephone (510) 881-1833.

**PARK GATES ARE OPEN** to the public during hours posted at the park entrance. Unless otherwise posted, CURFEW is between the hours of 10 p.m. and 5 a.m., except for persons possessing a permit to remain on parklands.

**MOTOR VEHICLES** are restricted to designated parking areas and paved public roads.

**BICYCLES** may be ridden on designated bicycle trails, and on fire or service roads, unless otherwise posted. Bicycles are not permitted, either ridden, walked or carried, in areas posted "No Bicycles," or on narrow hiking or narrow equestrian trails. State law requires that all bicyclists under age 18 wear an approved helmet while riding on trails and roadways. Riders should call out or sound a warning when overtaking other trail users.

**DOGS** must be leashed (six-foot maximum) and under control at any posted area, parking lot, picnic site, lawn or developed area. No dogs or other animals are permitted at any swimming pool, beach, wetland or marsh. Owners must always carry a leash (six-foot maximum). Dogs may be off-leash in open space and undeveloped areas of parklands, provided they are under control at all times. Dangerous animals are not allowed in the parks. Please dispose of your dog's waste by placing it in a garbage can. Persons who walk more than three dogs at a time on Regional Parks trails must obtain a permit; please call (510) 544-3009 for info.

**SWIMMING, WADING** and other water contact activities are not permitted in Anthony Chabot Regional Park.

**SWIMMING, WADING** and other water contact activities are permitted only in designated areas. **DIVING** is permitted only from designated diving boards and swim platforms. **SCUBA** diving is prohibited in any District lake or inland waters unless authorized by the District.

**PLANTS, ANIMALS, GEOLOGIC, ARCHAEOLOGIC OR HISTORIC OBJECTS** are protected by law. Please do not disturb or remove any of these features.

**HELP PROTECT OUR PARK WILDLIFE** by not releasing or feeding ducks, cats or other animals. Do not feed wild park animals; enjoy them from a distance.

**FIRES** are permitted in barbecue pits or personal cooking equipment in designated picnic areas or irrigated turf areas only, placed at least 30 feet from flammable materials. Please do not place hot coals on the ground or in a garbage can. Dispose of hot coals or other burned fuel in barbecue pits or in provided hot coal disposal containers.

**FIREWORKS** are not permitted in any Regional Park.

**CAMPING** is not permitted within District parklands without a permit. A state license is required to **FISH** at all Regional Parks. A District fishing permit is also required when posted.

**ALCOHOLIC BEVERAGES** are not permitted at pools, swim beaches or within 50 feet of paved roads, parking lots or posted areas. Otherwise, beer and wine are permitted at picnic areas and elsewhere on parklands. **GAMES** and **ACTIVITIES**, including model rockets, model airplanes, hang gliding, golf and other activities with potential risk to property or park visitors are permitted only in designated areas.

**ASSEMBLIES, PERFORMANCES, SPECIAL EVENTS** or similar gatherings require a permit.

Please be considerate of other park visitors if you use a **RADIO**. A permit is required for **AMPLIFICATION** of voice, music or other sounds.

**GENERATORS** may not be used without a permit.

**FIREARMS** or **BOWS AND ARROWS** are not permitted on Regional Parklands except at established ranges. Crossbows, spears, slingshots, air pistols or rifles, and other dangerous weapons are prohibited anywhere on Regional Parklands.

**PARK VISITORS** are responsible for knowing and following park rules.



East Bay Regional Park District  
2950 Peralta Oaks Court, P.O. Box 5381  
Oakland, CA 94605-0381 (510) 562-PARK

- Alameda Creek Quarries Regional Recreation Area
- Alameda Creek Regional Trail
- Anthony Chabot Regional Park
- Antioch Regional Shoreline
- Ardenwood Regional Preserve
- Bishop Ranch Regional Open Space
- Black Diamond Mines Regional Preserve
- Black Diamond-to-Mt. Diablo Trail
- Briones Regional Park
- Briones-to-Las Trampas Regional Trail
- Briones-to-Mt. Diablo Regional Trail
- Brooks Island Regional Shoreline
- Browns Island Regional Shoreline
- California Hiking and Riding Trail
- Carquinez Strait Regional Shoreline
- Claremont Canyon Regional Preserve
- Contra Costa Canal Regional Trail
- Contra Loma Regional Park
- Coyote Hills Regional Park
- Crown Memorial State Beach
- Cull Canyon Regional Recreation Area
- Del Valle Regional Park
- Diablo Foothills Regional Park/Castle Rock Regional Recreation Area
- Don Castro Regional Recreation Area
- Dry Creek Pioneer Regional Park
- East Bay Skyline National Recreation Trail
- Garin Regional Park
- Hayward Regional Shoreline
- Iron Horse Regional Trail
- Huckleberry Botanic Regional Preserve
- Kennedy Grove Regional Recreation Area
- Lafayette-Moraga Regional Trail
- Lake Chabot Regional Park
- Las Trampas Regional Wilderness/Little Hills Regional Recreation Area
- Las Trampas-to-Mt. Diablo Regional Trail
- Leona Heights Regional Open Space
- Martin Luther King, Jr., Regional Shoreline
- Martinez Regional Shoreline
- Miller/Knox Regional Shoreline
- Mission Peak Regional Preserve
- Morgan Territory Regional Preserve
- Ohlone Wilderness Regional Trail
- Ohlone Regional Wilderness
- Old Moraga Ranch Regional Trail
- Oyster Bay Regional Shoreline
- Pleasanton Ridge Regional Park
- Point Isabel Regional Shoreline
- Point Pinole Regional Shoreline
- Redwood-to-Las Trampas Regional Trail
- Redwood Regional Park/Roberts Regional Recreation Area
- Round Valley Regional Park
- San Pablo Bay Regional Shoreline
- Shadow Cliffs Regional Recreation Area
- Sibley Volcanic Regional Preserve
- Sobrante Ridge Regional Preserve
- Sunol Regional Wilderness
- Tassajara Creek Regional Park
- Temescal Regional Recreation Area
- Tilden Regional Park/Environmental Education Center/Little Farm
- Tilden-to-Briones Regional Trail
- Wildcat Canyon Regional Park
- Waterbird Regional Preserve

Printed on recycled paper Rev. 10/04 Cost: 50 cents

# CULL CANYON REGIONAL RECREATION AREA

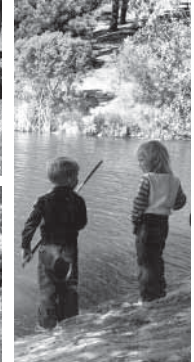
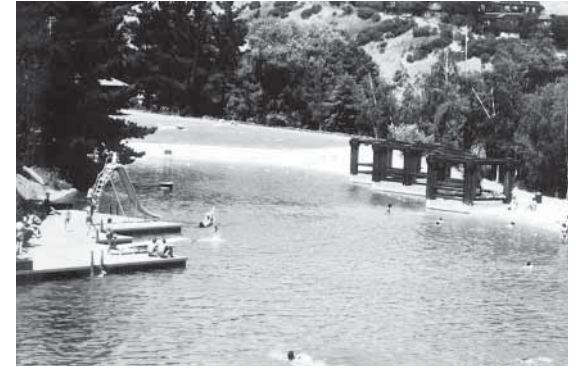

EAST BAY REGIONAL PARK DISTRICT