



**William E. Ralph Trust Property
Eddie's Flat**

Proposed Acquisition

Eddie's Flat

Acreeage: 79.02 ±

Purchase Price: \$550,000

- Fulfills Commitment of the 1992 Murray Township Annexation by EBRPD to provide regional parks, open space and trails in the Murray Township area
- Preserves a Wildlife Corridor for Several Endangered/Threatened Species
- Protects Western Viewshed of Brushy Peak
- Provides Potential Trail Linkages to Brushy Peak Regional Preserve
- Provides Opportunities for Future Restoration Projects

BRUSHY PEAK REGIONAL PRESERVE

William E. Ralph Trust Property

APN: 099B-5300-001-02

Area: 79.02 acres



William E. Ralph Trust Property
(Eddie's Flat)
APN: 099B-5300-001-02
Area: 79.02 acres

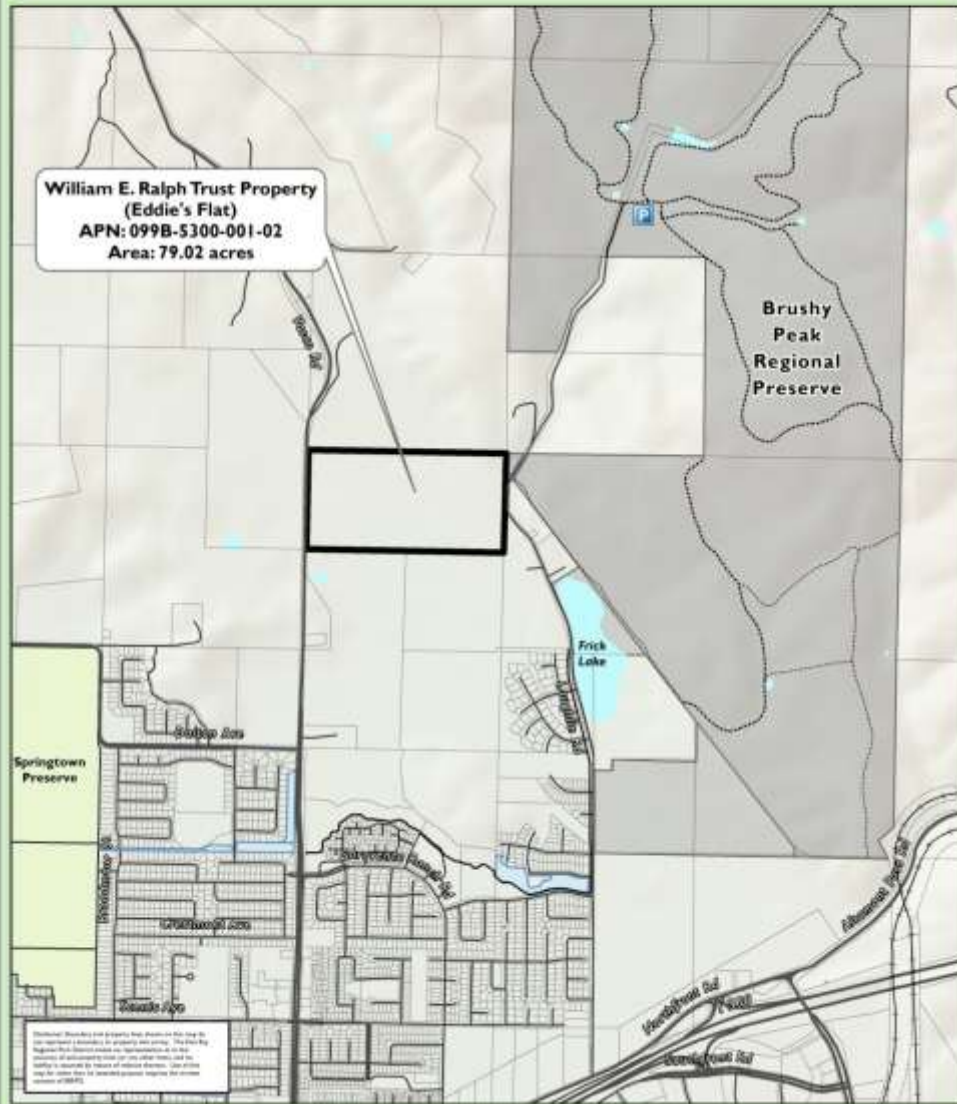

Disclaimer: Boundaries and property lines shown on this map do not represent a guarantee or warranty of any kind. The Regional Park District makes no representation as to the accuracy of information shown on this map, and the liability is reserved in favor of the relevant authority. Use of this map for any other purpose is prohibited. © Regional Park District 2013.

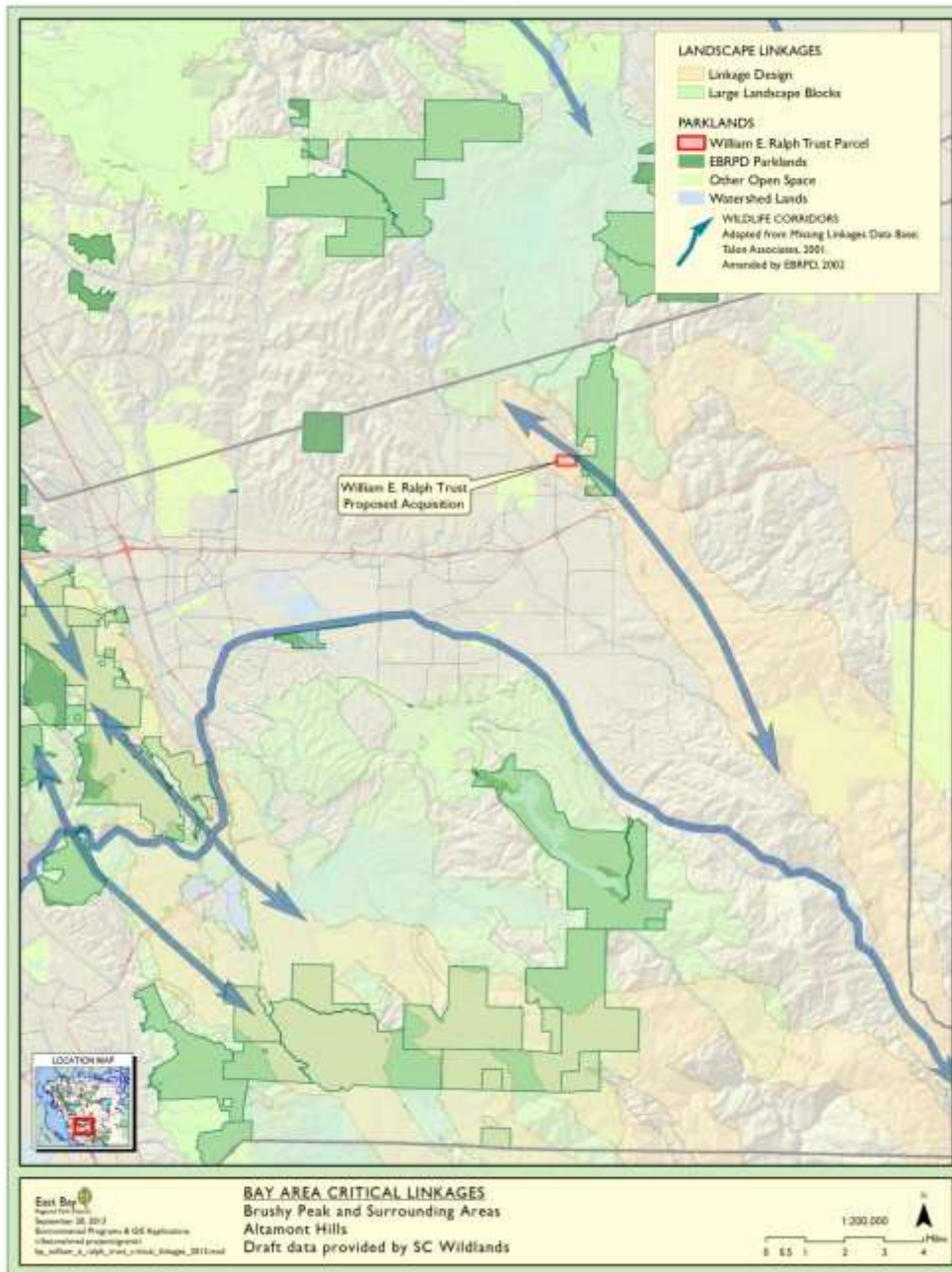

- San Joaquin Kit Fox



- Vernal Pool Fairy Shrimp
- Burrowing Owl



California Tiger Salamander



California Tiger Salamander

San Joaquin Spearscale





Eddie's Flat (Vasco Road frontage)



Eddie's Flat (southeast)



Eddie's Flat (northeasterly View from Vasco Road)



Eddie's Flat (view of Brushy Peak - easterly from Vasco Rd.)

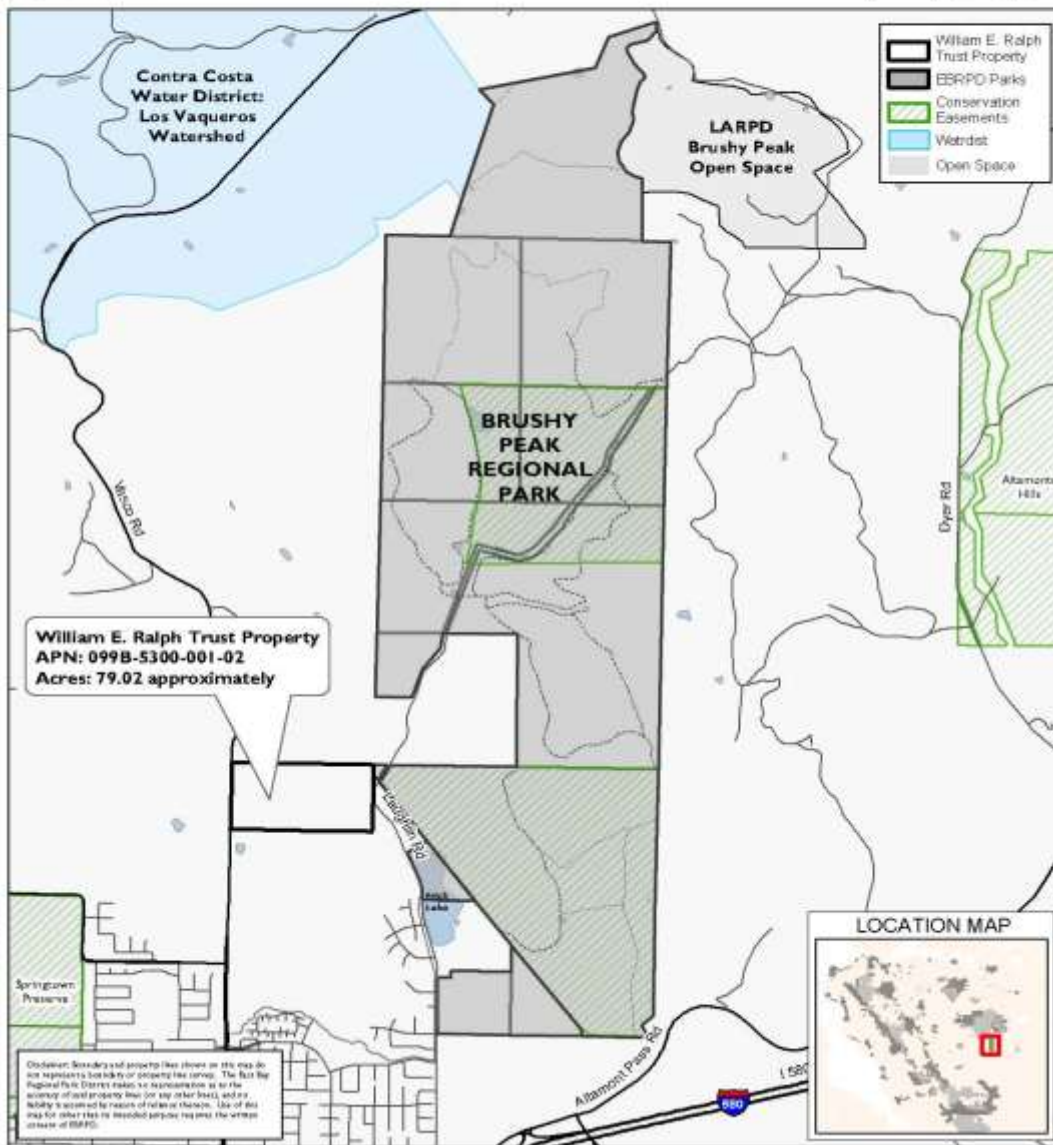
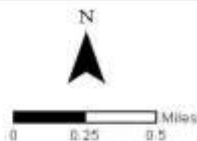

Disclaimer: Boundaries and property lines shown on this map do not represent a boundary or property line survey. The East Bay Regional Park District makes no representation as to the accuracy of said property lines (or any other lines), and a liability is assumed for reasons of nature or chance. Use of this map for other than its intended purpose may incur the without consent of EBRPD.

William E. Ralph Trust Property

Eddie's Flat

79.02 Acres

- Purchase Price \$550,000

100% Funded By:

- Alameda County Altamont Landfill
Open Space Fund: \$250,000
 - City of Livermore's Dougherty Valley
Settlement Agreement Fund: 250,000
 - Alkaline Soils Habitat Mitigation Fund: 50,000
- \$550,000