

**OHLONE WILDERNESS TRAIL
FIRE & PUBLIC SAFETY
NOT FOR PUBLIC DISTRIBUTION**

EMERGENCY - DISPATCH Ph. (510)881-1121
BUSINESS - PUBLIC SAFETY Ph. (510)881-1833

East Bay
Regional Park District

<http://www.ebpd.org/about/fire/maps> MAY 2017

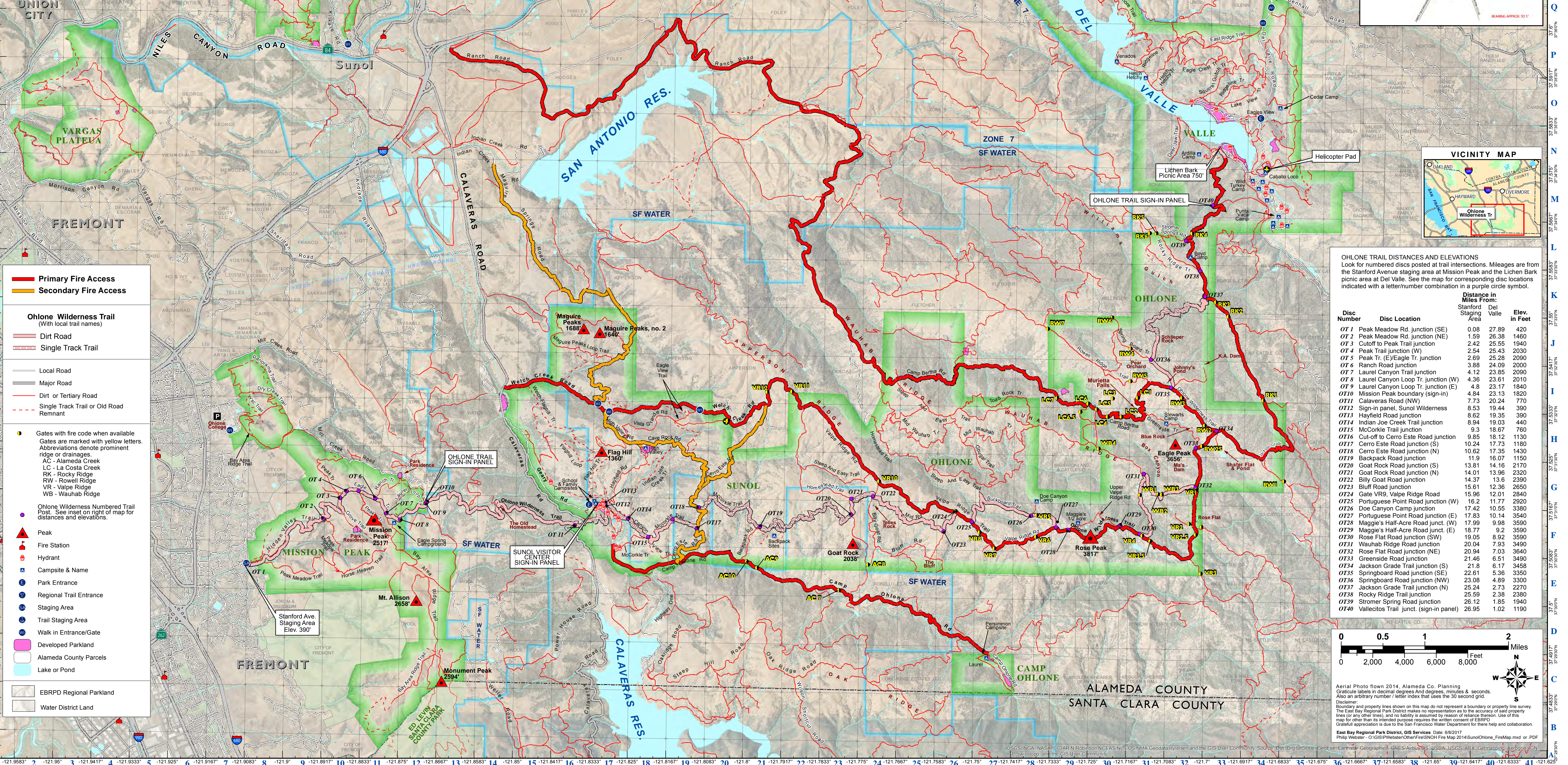

- Primary Fire Access
- Secondary Fire Access
- Ohlone Wilderness Trail (With local trail names)
- Dirt Road
- Single Track Trail
- Local Road
- Major Road
- Dirt or Tertiary Road
- - - Single Track Trail or Old Road Remnant
- Gates with fire code when available. Gates are marked with yellow letters. Abbreviations denote prominent ridge or drainages.
AC - Alameda Creek
LC - La Costa Creek
RK - Rocky Ridge
RW - Rowell Ridge
VR - Valpe Ridge
WB - Wauhab Ridge
- Ohlone Wilderness Numbered Trail Post. See inset on right of map for distances and elevations.
- ▲ Peak
- Fire Station
- Hydrant
- Campsite & Name
- Park Entrance
- Regional Trail Entrance
- Staging Area
- Trail Staging Area
- Walk in Entrance/Gate
- Developed Parkland
- Alameda County Parcels
- Lake or Pond
- EBRPD Regional Parkland
- Water District Land

OHLONE TRAIL DISTANCES AND ELEVATIONS
Look for numbered discs posted at trail intersections. Mileages are from the Stanford Avenue staging area at Mission Peak and the Lichen Bark picnic area at Del Valle. See the map for corresponding disc locations indicated with a letter/number combination in a purple circle symbol.

Disc Number	Disc Location	Distance in Miles From: Stanford Staging Area	Del Valle	Elev. in Feet
OT 1	Peak Meadow Rd. junction (SE)	0.08	27.89	420
OT 2	Peak Meadow Rd. junction (NE)	1.59	26.38	1460
OT 3	Cut-off to Peak Trail junction	2.42	25.55	1840
OT 4	Peak Trail junction (W)	2.54	25.43	2030
OT 5	Peak Tr. (E)/Eagle Tr. junction	2.69	25.28	2090
OT 6	Ranch Road junction	3.88	24.09	2000
OT 7	Laurel Canyon Trail junction	4.12	23.85	2090
OT 8	Laurel Canyon Loop Tr. junction (W)	4.36	23.61	2010
OT 9	Laurel Canyon Loop Tr. junction (E)	4.8	23.17	1840
OT 10	Mission Peak boundary (sign-in)	4.84	23.13	1820
OT 11	Calaveras Road (NW)	7.73	20.24	770
OT 12	Sign-in panel, Sunol Wilderness	8.53	19.44	390
OT 13	Hayfield Road junction	8.62	19.35	390
OT 14	Indian Joe Creek Trail junction	8.94	19.03	440
OT 15	McCorkle Trail junction	9.3	18.67	760
OT 16	Cut-off to Cerro Este Road junction	9.85	18.12	1320
OT 17	Cerro Este Road junction (S)	10.24	17.73	1180
OT 18	Cerro Este Road junction (N)	10.62	17.35	1430
OT 19	Backpack Road junction	11.9	16.07	1150
OT 20	Goat Rock Road junction (S)	13.81	14.16	2170
OT 21	Goat Rock Road junction (N)	14.01	13.96	2320
OT 22	Billy Goat Road junction	14.37	13.6	2390
OT 23	Billy Goat Road junction (SW)	15.61	12.36	2650
OT 24	Gate VR9, Valpe Ridge Road	15.96	12.01	2840
OT 25	Portuguese Point Road junction (W)	16.2	11.77	2920
OT 26	Doe Canyon Camp junction	17.42	10.55	3380
OT 27	Portuguese Point Road junction (E)	17.83	10.14	3540
OT 28	Maggie's Half-Acre Road junction (W)	17.99	9.98	3590
OT 29	Maggie's Half-Acre Road junction (E)	18.77	9.2	3590
OT 30	Ross Flat Road junction (SW)	19.05	8.92	3590
OT 31	Wauhab Ridge Road junction	20.04	7.93	3490
OT 32	Rose Flat Road junction (NE)	20.94	7.03	3640
OT 33	Greenside Road junction	21.46	6.51	3490
OT 34	Jackson Grade Trail junction (S)	21.8	6.17	3458
OT 35	Springboard Road junction (SE)	22.61	5.36	3350
OT 36	Springboard Road junction (NW)	23.08	4.89	3300
OT 37	Jackson Grade Trail junction (N)	25.24	2.73	2270
OT 38	Rocky Ridge Trail junction	25.59	2.38	2380
OT 39	Stromer Spring Road junction	26.12	1.85	1940
OT 40	Vallecitos Trail junction (sign-in panel)	26.95	1.02	1190

Aerial Photo flown 2014, Alameda Co. Planning
Graticule labels in decimal degrees And degrees, minutes & seconds.
Also an arbitrary number for reference as to the accuracy of said property.
Disclaimer:
Boundary and property lines shown on this map do not represent a boundary or property line survey.
The East Bay Regional Park District makes no representation as to the accuracy of said property
lines (or any other lines), and no liability is assumed by reason of reliance thereon. Use of this
map for other than its intended purpose requires the written consent of EBRPD.
Grateful appreciation is due to the San Francisco Water Department for their help and collaboration.
East Bay Regional Park District, GIS Services Date: 6/8/2017
File: WebMap - GIS/Producer/OhloneFireMap2014FireMap2014FireMap.mxd or PDF